bolig-udland

SPANIEN SPECIALISTEN

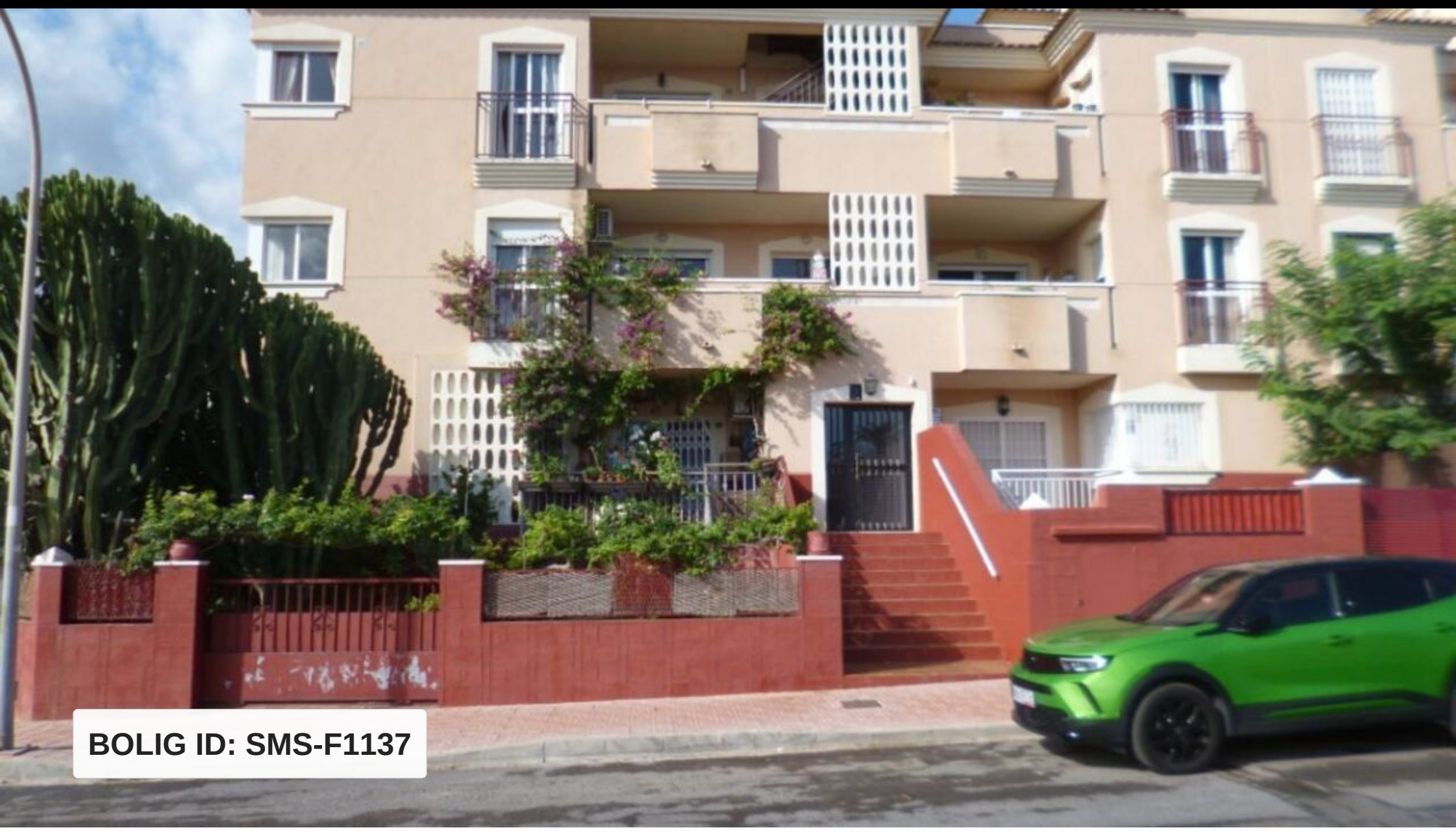

BOLIG ID: SMS-F1137

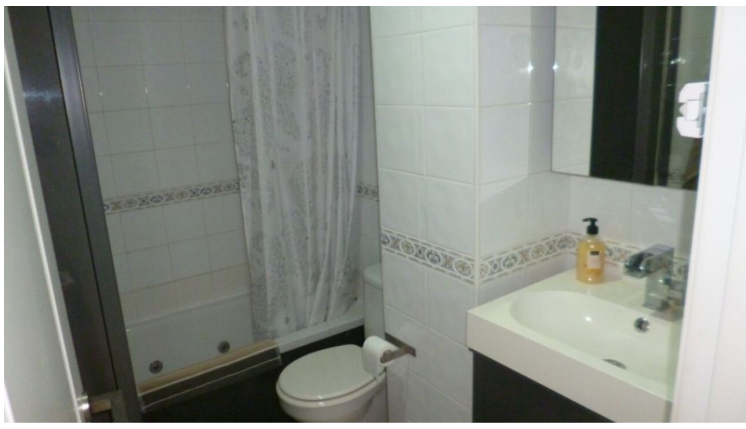

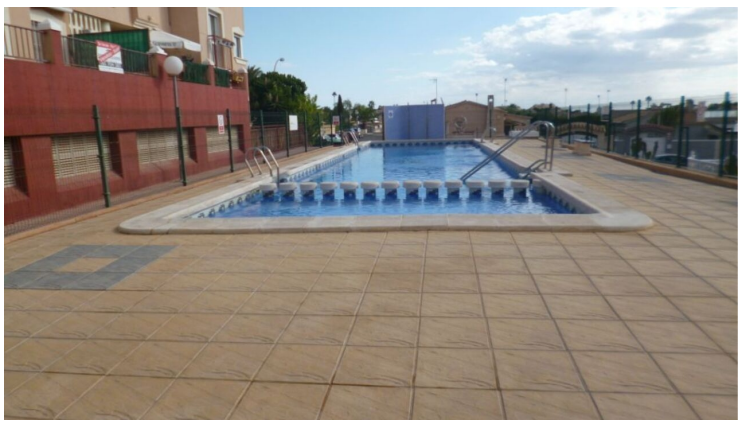

Lejlighed til salg i Orihuela Costa

€194,995

Here we have a lovely spacious (85m2) 3 bedroom 2 bathroom apartment, modernised and overlooking the swimming pool from the 1st floor, (no lift) The apartment is located in la Florida close to all amenities, walking distance to the beautiful white sandy beaches. A communal front door with intercom to the apartment, the apartment consists of a...

m²	N/A
3	2

+34 609 97 72 62 www.bolig-udland.dk info@bolig-udland.dk